

THE STATE OF SOUTH CAROLINA } FILED
GREENVILLE CO. S. C.

COUNTY OF Greenville.

NOV 3 10 24 AM 1952

OLLIE FARNSWORTH
R.M.C.

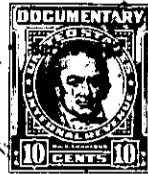
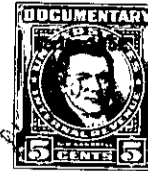

KNOW ALL MEN BY THESE PRESENTS. That We, H. K. Collins and Lucille R. Collins

in the State aforesaid, in consideration of the sum of Sixty-three Hundred (\$6300.00)

..... Dollars

to us in hand paid at and before the sealing of these presents

by W. W. Wilkins

(the receipt whereof is hereby acknowledged), have granted, bargained, sold and released, and by these presents do grant, bargain, sell and release unto the said W. W. Wilkins

all that piece, parcel or lot of land in Paris Mountain Township, Greenville County, State of South Carolina, approximately 3 1/2 miles from the Greenville County Courthouse, containing 7 acres more or less and being more particularly described as follows:

Beginning at a point at the corner of the intersection of Crestwood Drive (formerly known as Old Paris Mountain Road) and Thompson Road (formerly known as road leading to Hillendale Golf Course near old Dreamland Lake) and running thence with the center of said Thompson Road N. 9-25 W. 238.3 feet to a point at bend; thence continuing with the center of said road N. 21-49 W. 351.6 feet to a point in bend; thence continuing with the center of said road N. 39-00 W. 440 feet to a point in the center of said road which point is 143.35 feet southeast from the corner of C. F. Dodd property; thence with a new line N. 54-39 E. 218.85 feet to an iron pin; thence N. 24-03 W. 56.15 feet to stake corner of property of C. F. Dodd (which is being conveyed this date to the grantee); thence with the line of said property S. 53-50 E. 238.3 feet to a stake; thence continuing with the line of said property S. 64-40 E. 459.2 feet to a point in the center of Crestwood Drive (Old Paris Mountain Road); thence with the center of said Crestwood Drive S. 38-15 W. 156 feet to a point; thence continuing with the center of said road S. 22 W. 70 feet to a point corner of Floyd property; thence with the line of said property N. 81-10 W. 58 feet to a stone on branch; thence continuing with the line of said property and down said branch as the line by a traverse line S. 17-40 W. 123 feet to a point in bend; thence continuing with the line of said property S. 14-45 E. 122 feet to a point in the center of Crestwood Drive; thence with the center of said Road S. 17-45 W. 264 feet to a point; thence continuing with the center of said drive S. 38-30 W. 100 feet to the beginning corner.

This is the same property conveyed to the grantors by C. F. Dodd by deed dated May 9, 1945 recorded in the R. M. C. Office for Greenville County in deed volume 275 page 229 and is a portion of the property conveyed to the grantors by C. F. Dodd by deed dated October 30, 1950 by deed recorded in volume 423 page 101.

D10-1-12 AND
D10-1-19-3
OUT OF D10-1-19-1